

5547



Checklist / Manual de Montagem - Base de guincho p/ pára-choques de origem - Toyota Hilux KUN25L



Checklist / Fitting Instructions - Winch base (2sup.) for frame-rail







Despiezas / Instrucciones de montaje - Soporte de cabestrante para para-golpes de origen - Toyota Hilux KUN25L



3h

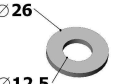
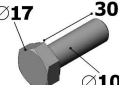

- | | | | | | |
|--------------------------|--------------------------|--------------------------|-------------------------------------------------------------------------------------|---------------------------------------------------------------------------------------|--------------------------|
| 1 x1
47000637 | 2 x1
46001379 | 3 x1
46001380 | 4 x1
46001376 |  | <input type="checkbox"/> |
| 5 x1
46001378 | 6 x1
46001377 | 7 x2
46001381 | 8 x4
46000341 |  | <input type="checkbox"/> |
| 9 x4
45000011 | 10 x6
45000013 | 11 x2
45000058 | 12 x8
45000042 |  | <input type="checkbox"/> |
| Anilha aba larga M8 | Fêmea Sext. M8 | Prof. Cb. Sx. M8x20 | Anilha M12 | | |
| 13 x4
45000266 | 14 x4
45000066 | 15 x8
45000010 | 16 x4
45000007 |  | <input type="checkbox"/> |
| Prof.S.R.P.M12x90x35 | Fêmea Freiada M12 | Anilha Aba Larga M10 | Prof. Cb. Sx. M10x30 | | |
| 17 x4
45000017 | 18 x1
45000204 | 19 x1
46001255 |  | <input type="checkbox"/> | <input type="checkbox"/> |
| Fêmea Freiada M10 | Molde g.rolos-KUN25L | | | | |

Toyota Hilux 4x4 KUN25/KUN26 Cab. Dupla (12/05)



Toyota Hilux 4x4 KUN25/KUN26 Cab Extra (12/05)



Toyota Hilux 4x4 KUN25/KUN26 Cab Simples (12/05)



1

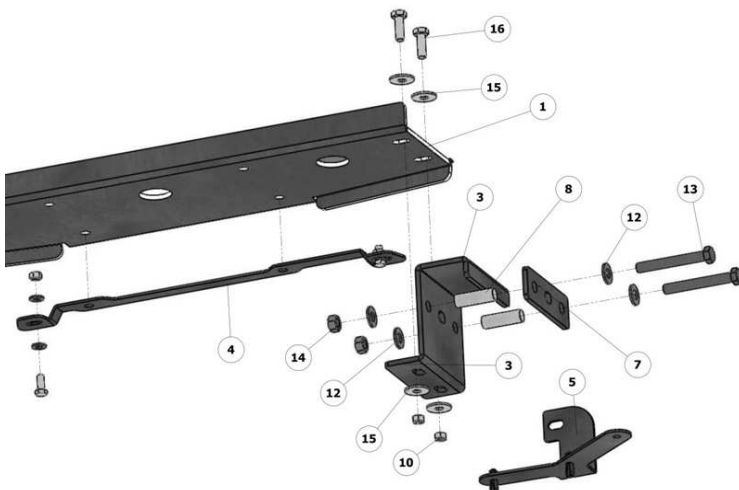

2



3



4



5



6



7



8



9



10



11



12



13



14



15



16



17

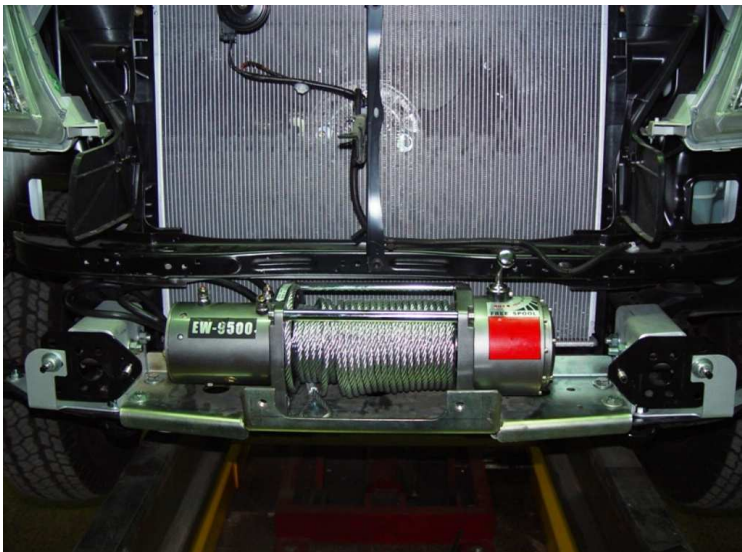

18



19



20



21



22



23



24

